Optimizing Automotive Model-Based Design with Simulink, DDS and DDS Blockset

©2022 Real-Time Innovations, Inc.-

Angel Martinez Bernal

Senior Software Engineer, RTI
angel@rticom

Agenda

- Speaker / company Introduction
- Challenges in automotive design
- Introduction to DDS
- How DDS works with Simulink / DDS Blockset
- Demo
- Q&A

©2022 Real-Time Innovations, Inc.

rti

MathWorks

Partner

1800+ DESIGNS

LEADER IN 20+ industry standards

NUMBER ONE SOFTWARE FRAMEWORK FOR AUTONOMY

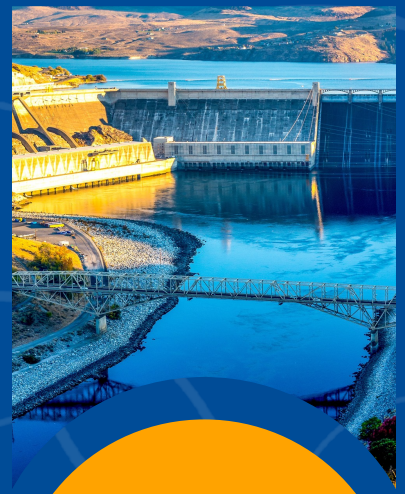

750+ RESEARCH PROGRAMS

250+ EMPLOYEES

Silicon Valley • Denver
Spain • Singapore

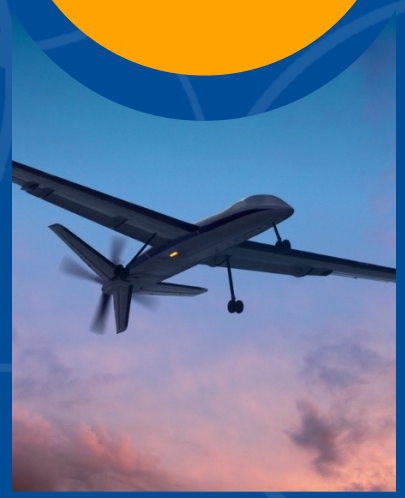

©2022 Real-Time Innovations, Inc. Confidential.

RTI in Automotive

- RTI is working with **more than half of the top 10** funded vehicles newcomers.
- RTI Connext® Drive **is running in multiple production vehicles** around the world.
  - Certified to ISO 26262 ASIL D.
  - Complete ECU to Cloud Framework.
  - Integrated with DDS Blockset.

©2022 Real-Time Innovations, Inc.

Challenges in future automotive architecture design

©2022 Real-Time Innovations, Inc.

Paradigm Shift Impact is Two Fold

Technology / System Architecture

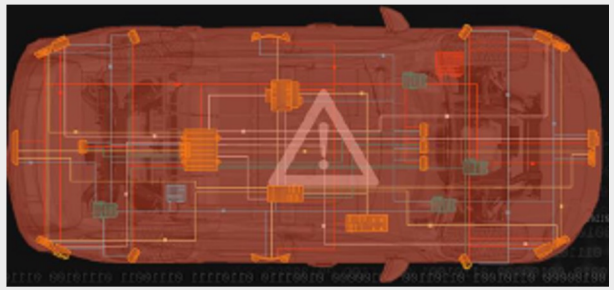

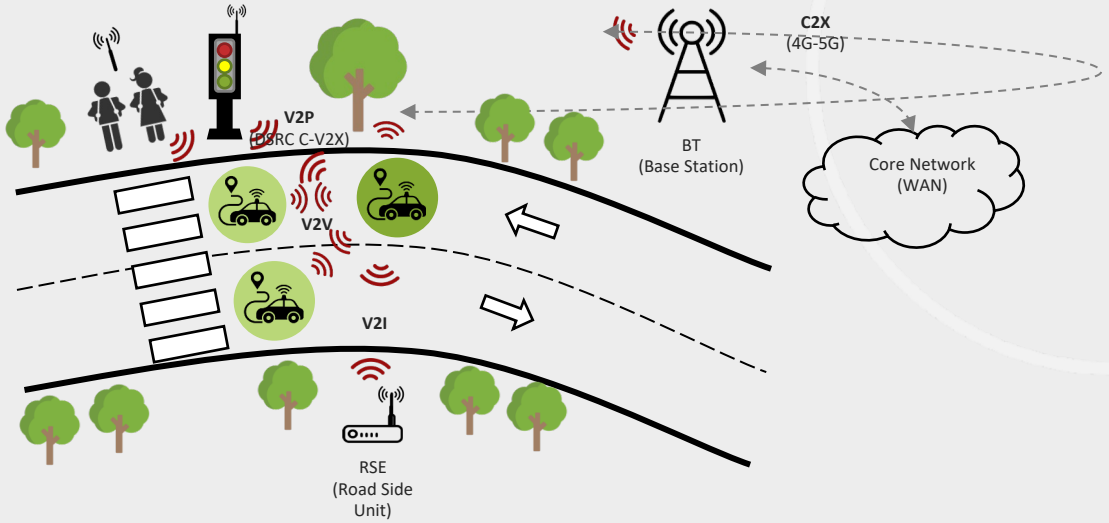

Commercial/Financial

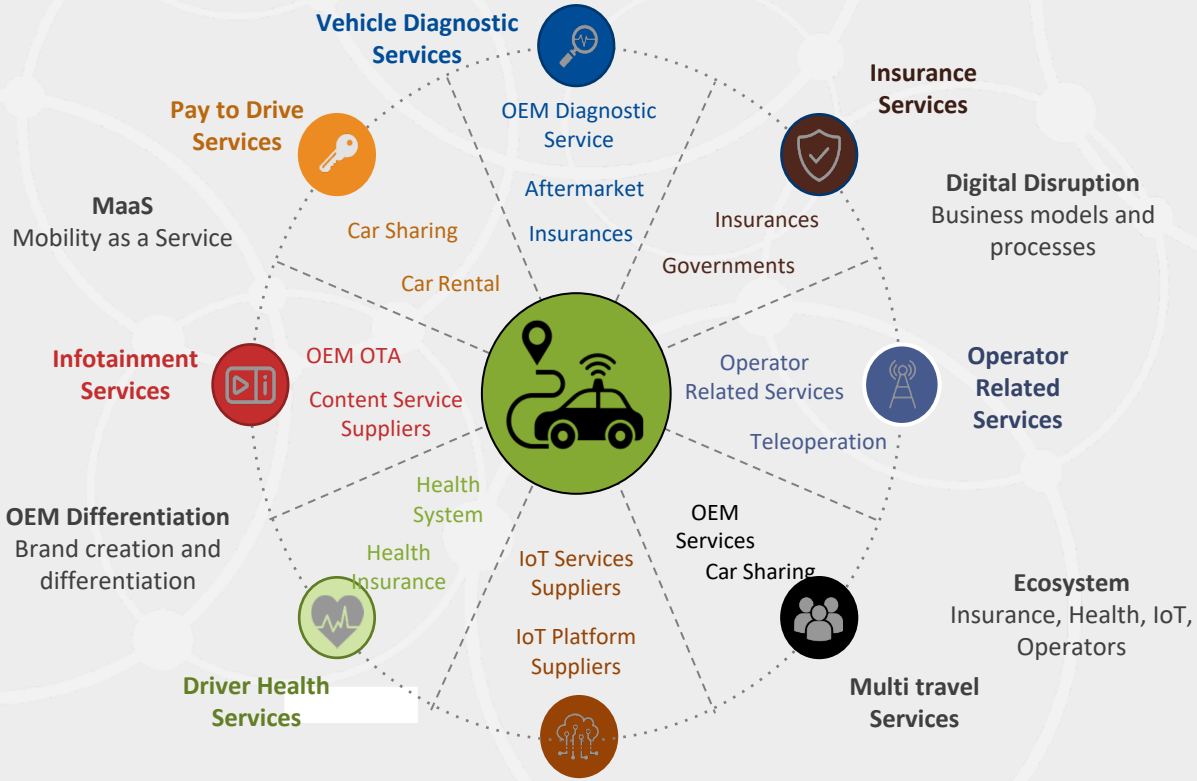

©2022 Real-Time Innovations, Inc.

Future Proof

Uncertainty is the main risk

- Heterogenous changing platforms
- Mixed ecosystems (AUTOSAR, ROS, …)
- Evolving physical and logical architecture
- Building L2 and L3 with L4 and L5 in mind
- Unknown risks and challenges in 5-10 years time

Solution: Design for integration, adaptability and scalability

©2022 Real-Time Innovations, Inc.

More Autonomy Requires More Advanced Connectivity

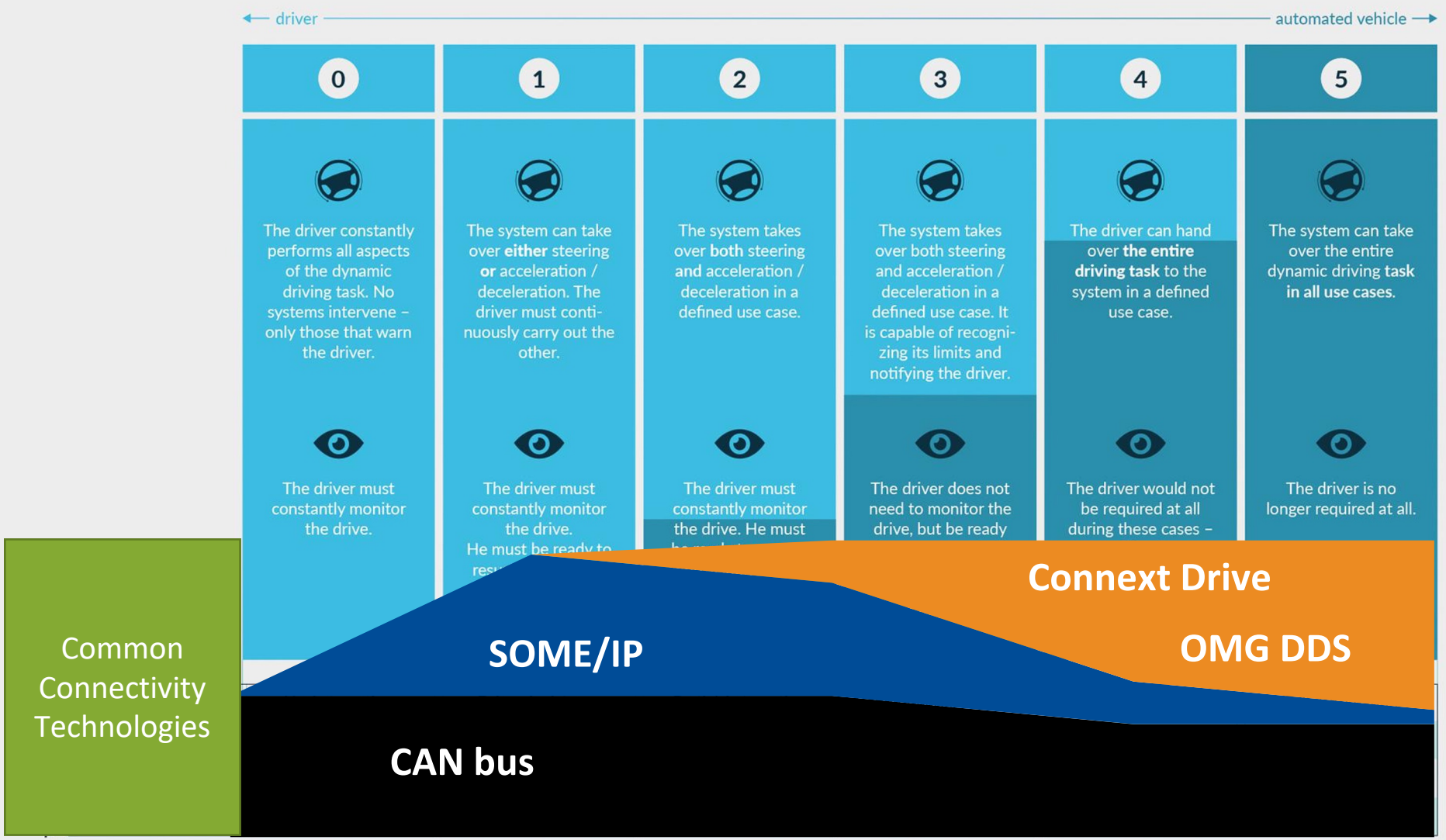

©2022 Real-Time Innovations, Inc.

Challenges in traditional message-centric architectures

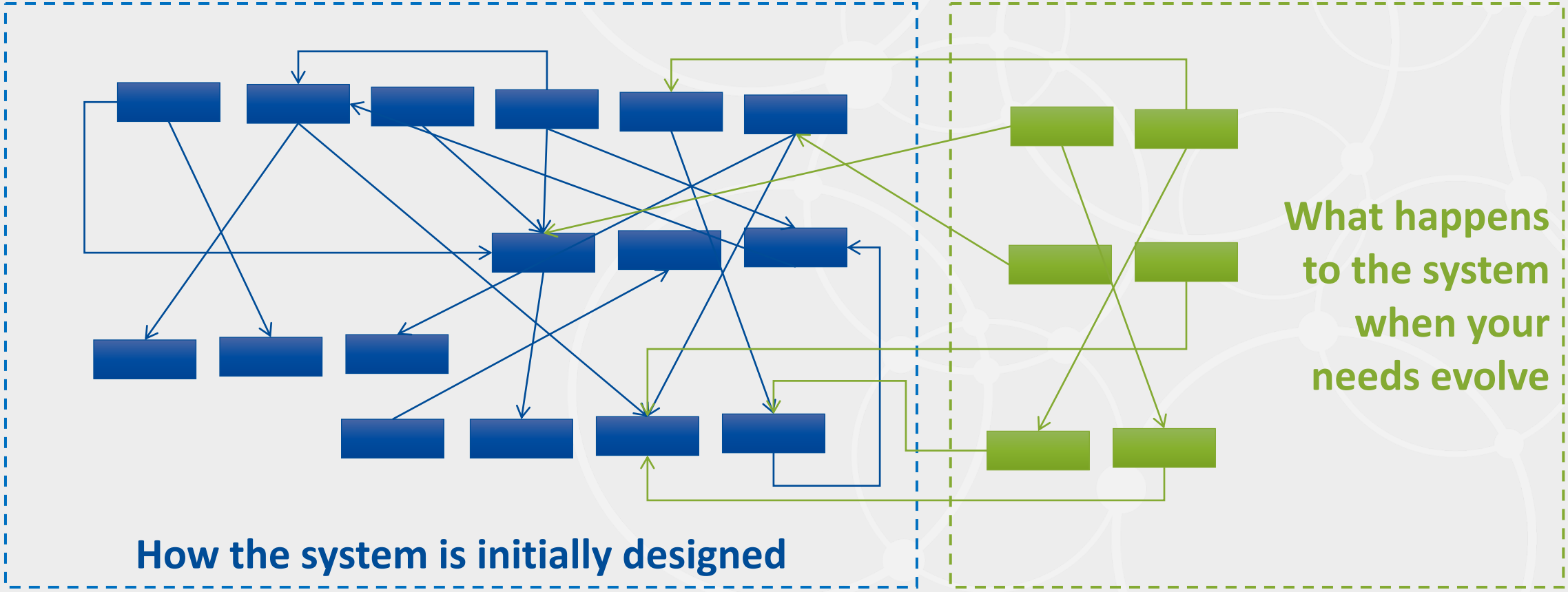

©2022 Real-Time Innovations, Inc.

DDS enables the flexibility needed for future-forward design.

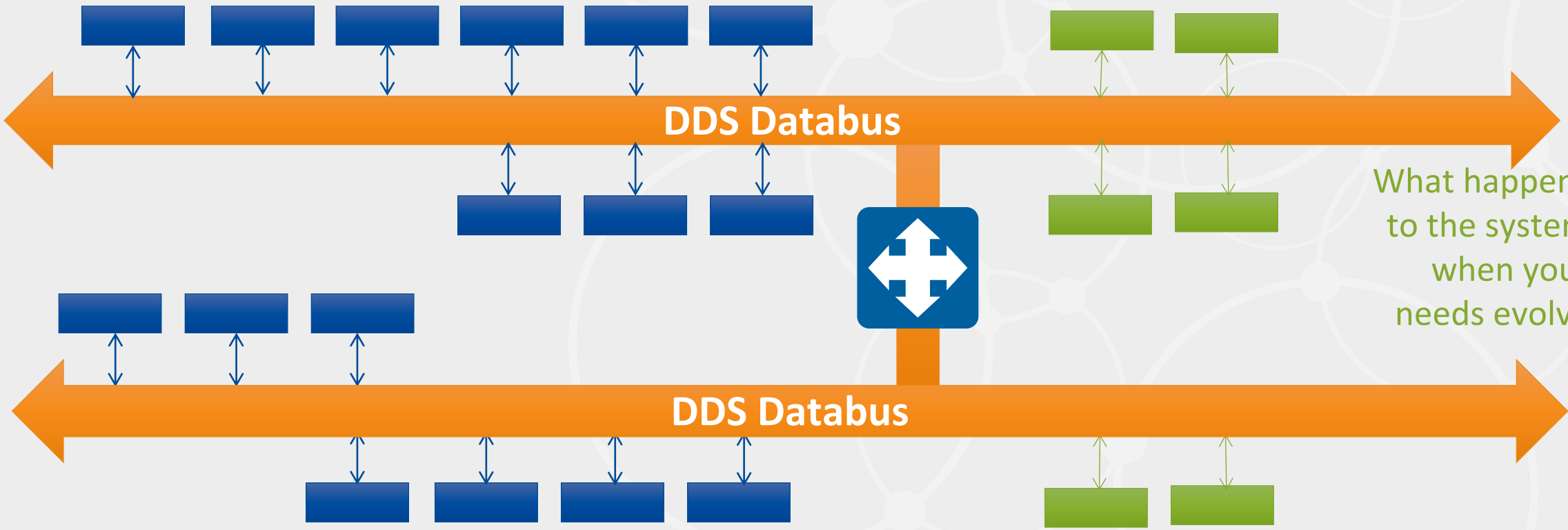

©2022 Real-Time Innovations, Inc.

Data Distribution Service® (DDS™)

- OMG® Standard
  - APIs for portability
  - Wire Protocol for interoperability
- Automatic Discovery
- Peer to peer (no broker)
- Data-Centric Publish-Subscribe
- Quality of Service Configuration

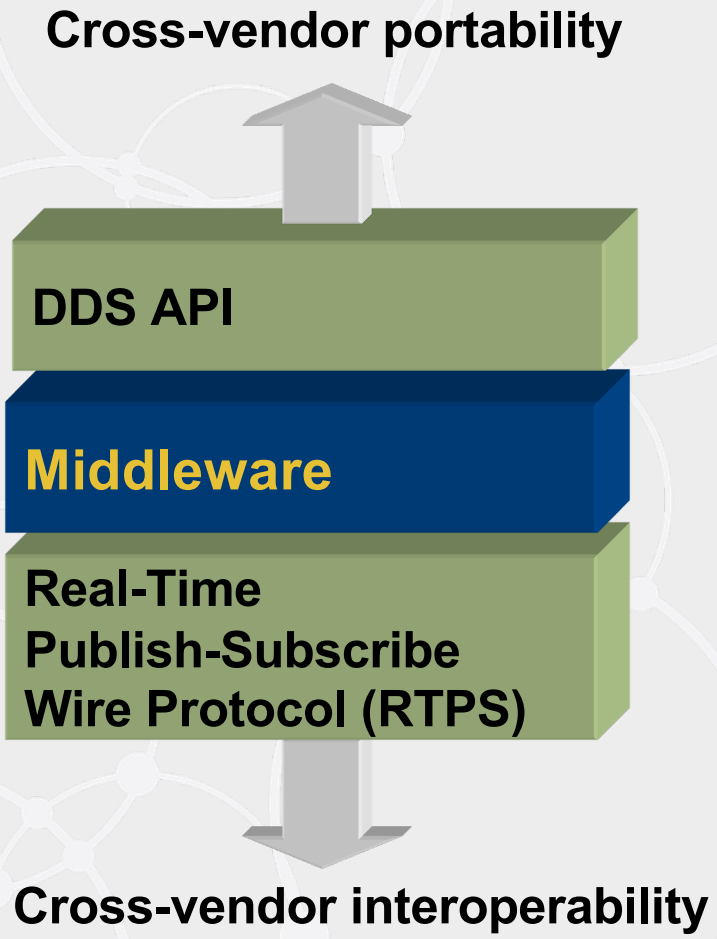

©2022 Real-Time Innovations, Inc.

Autonomous Vehicles

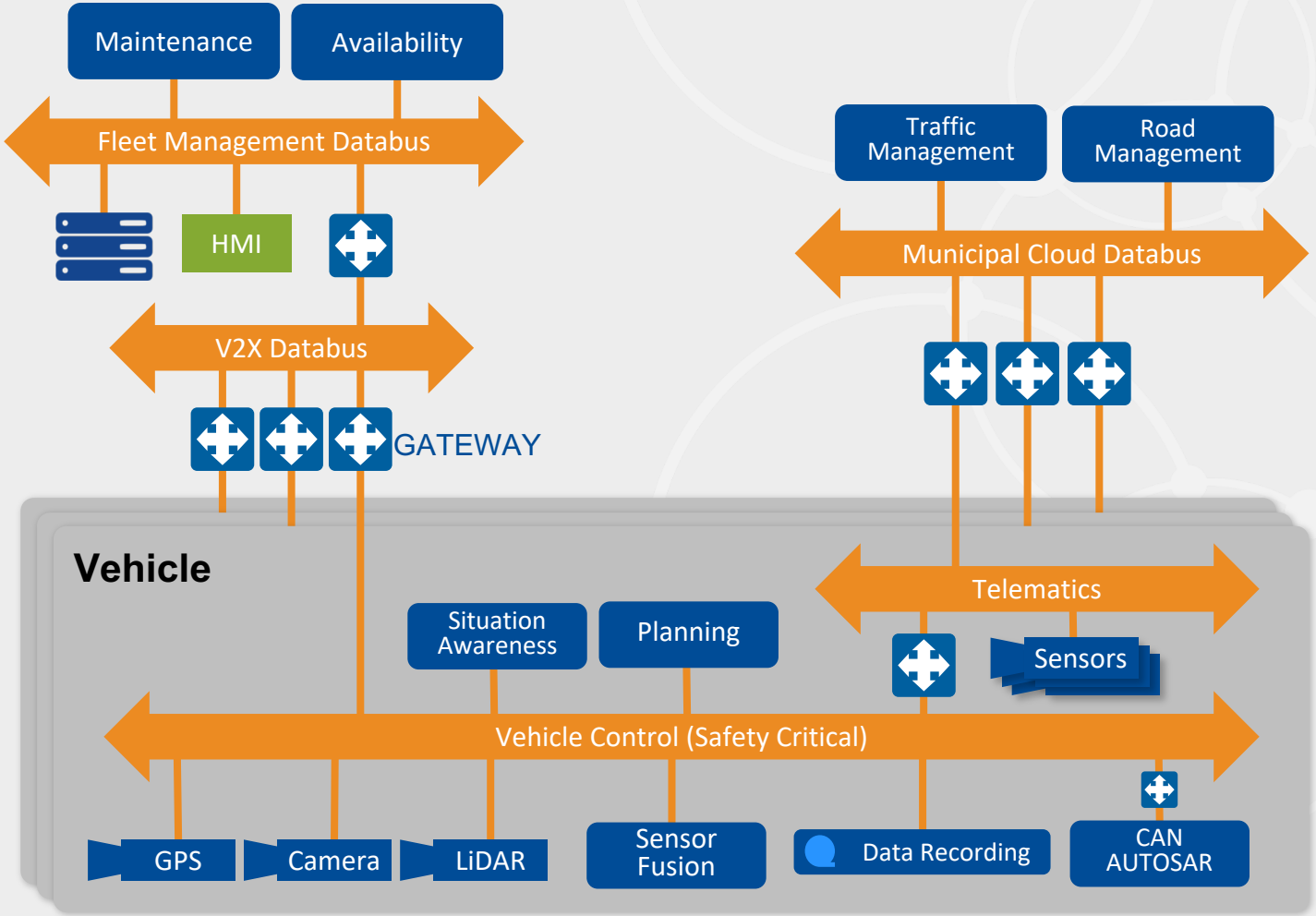

©2022 Real-Time Innovations, Inc.

How DDS works in Automotive Design

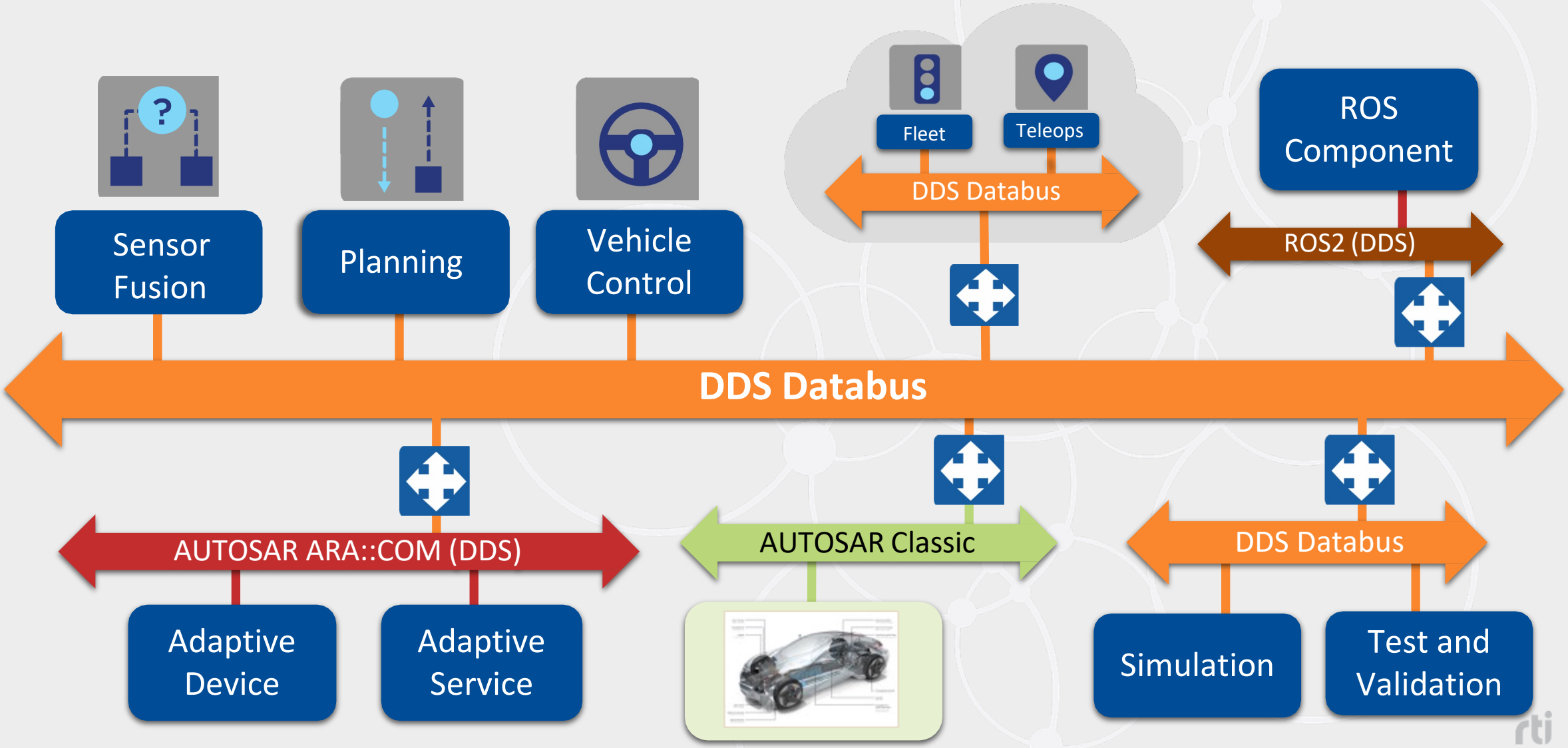

©2022 Real-Time Innovations, Inc.

Optimizing Design with DDS Blockset

©2022 Real-Time Innovations, Inc.

DDS Blockset

- Allows users to leverage DDS capabilities in Simulink
  - Generate code using DDS
- DDS-XML based
- Easy Simulink Integration
  - Take sample
  - Write sample
- Support
  - RTI Connext DDS
  - RTI Connext Micro 2
  - Open Source

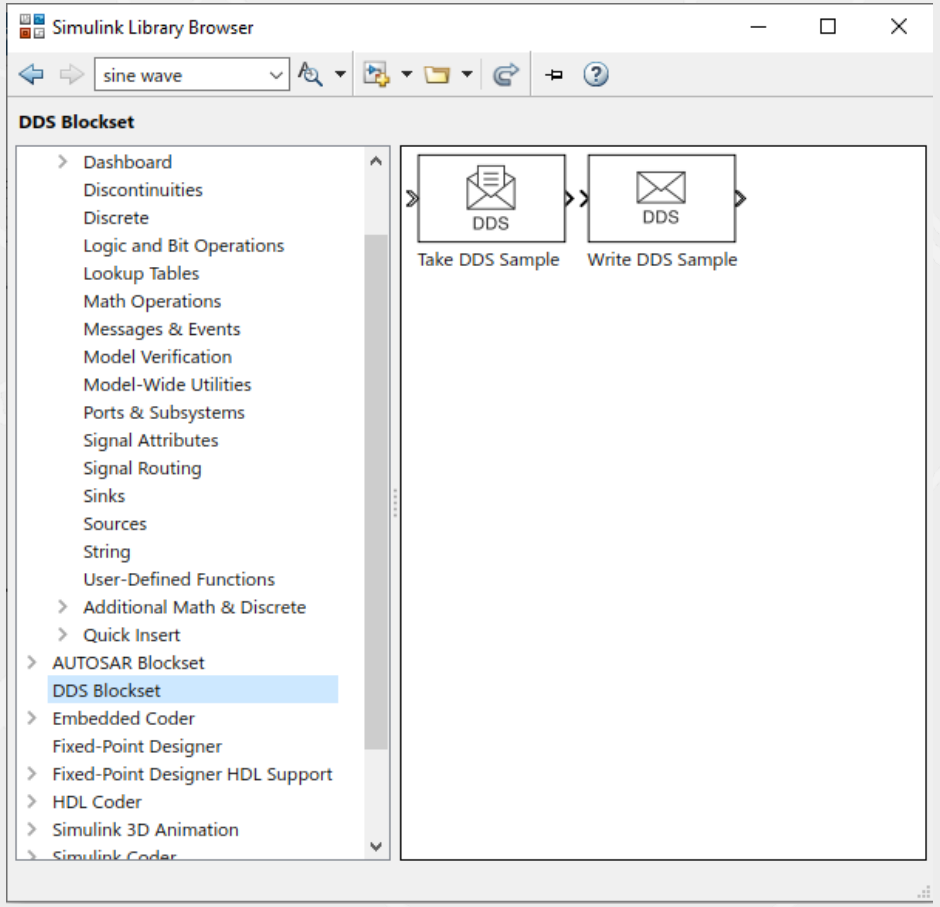

©2022 Real-Time Innovations, Inc.

DDS Blockset

DDS Blockset R2021a by MathWorks

Design and simulate **DDS** applications

DDS Blockset provides apps and blocks for modeling and simulating software applications that publish or subscribe to Data Distribution Service (**DDS**) middleware. The blockset includes a **DDS** dictionary

- Write **DDS** Sample - Send Data Samples to **DDS** network
- Take **DDS** Sample - Receive Data Samples from **DDS** network
- **DDS** Positioning System Application - Create, configure, and deploy a **DDS** positioning system application.
- **DDS** Blockset Shapes Demo - **DDS** Blockset implementation of Shapes Demo

Simulink Product

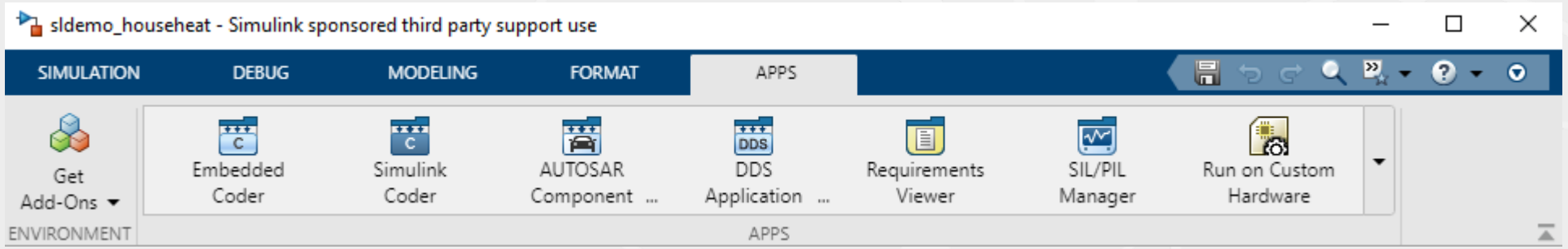

©2022 Real-Time Innovations, Inc.

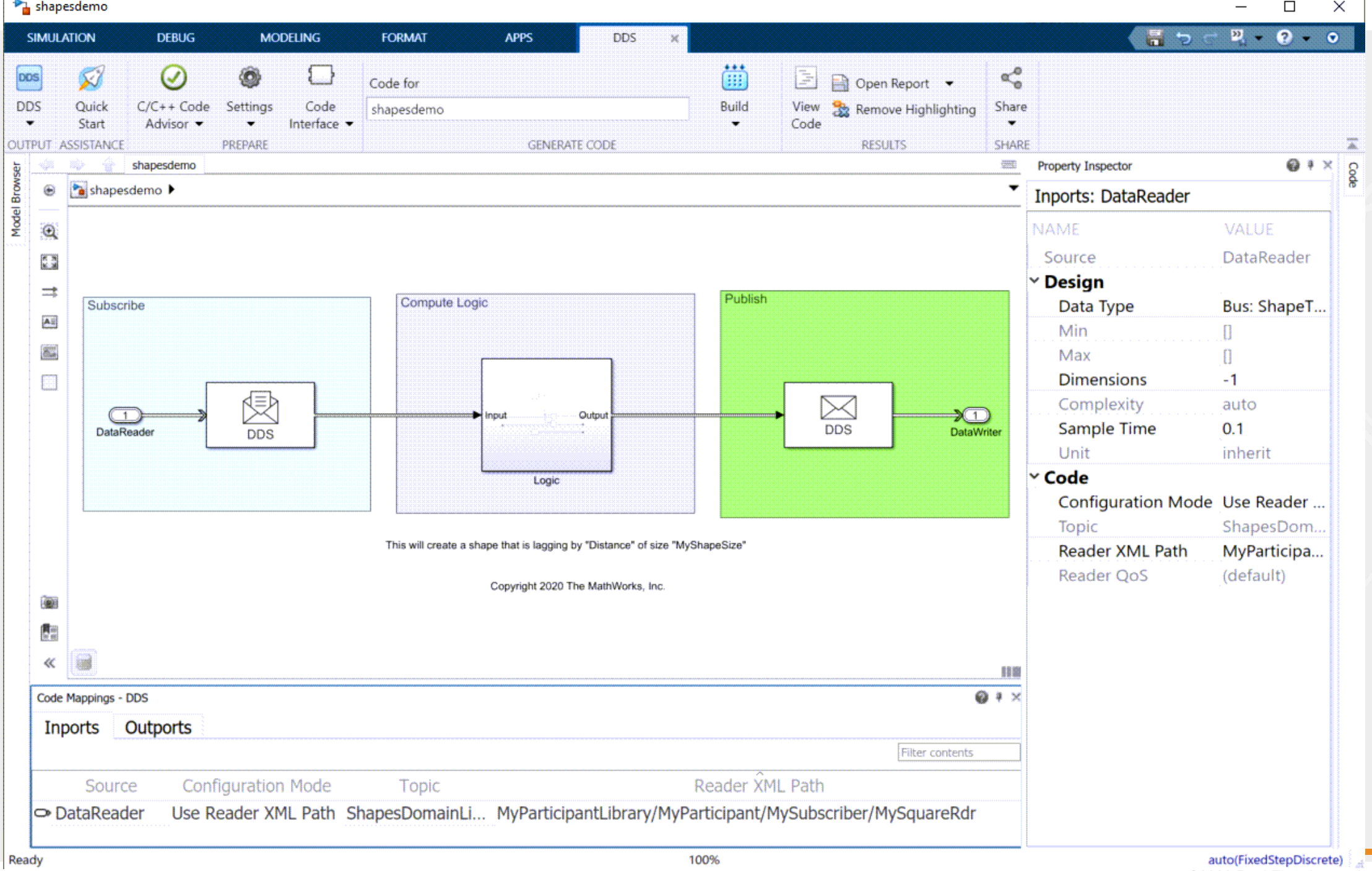

©2022 Real-Time Innovations, Inc.

Getting Started with the DDS Blockset

- RTI Connext for DDS Blockset toolbox
  - Installs an eval version with a 2-month license
    - Request a long-term license
      - https://www.rti.com/connext-for-mathworks-users
  - Configures Simulink DDS Blockset to use Connext
  - Installs and runs RTI Tools from MATLAB

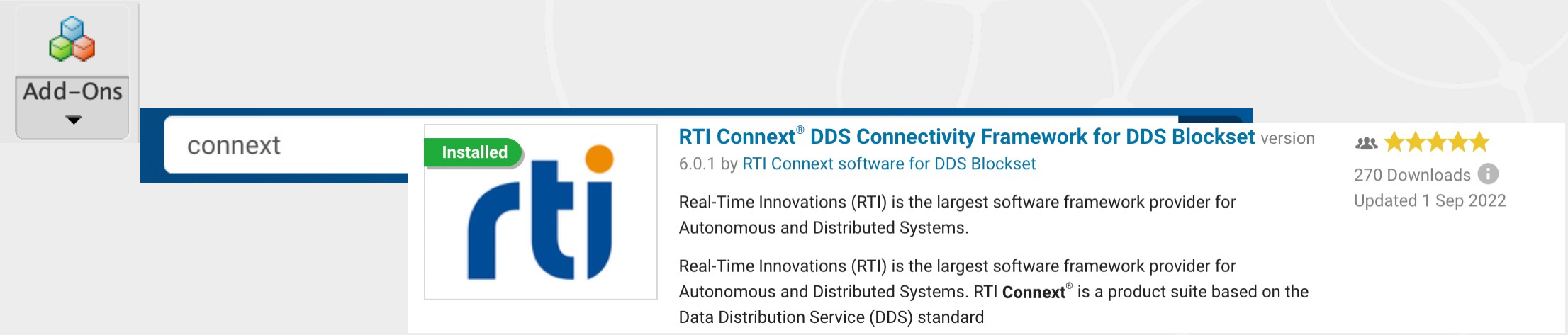

©2022 Real-Time Innovations, Inc.

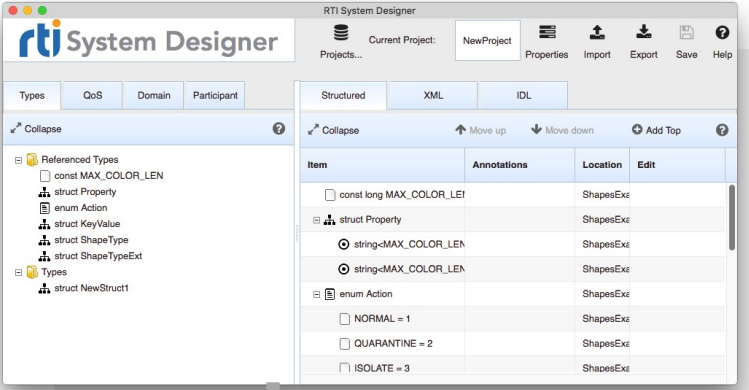

System Model (DDS-XML file)

Creates

Simulink Data Dictionary

Used by

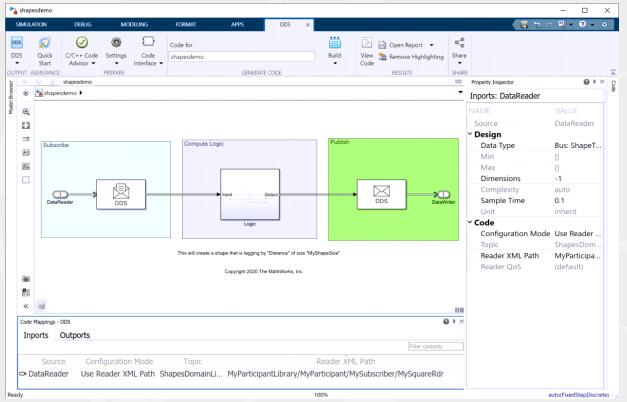

Generates

C/C++

Exec + XML files

Deploy

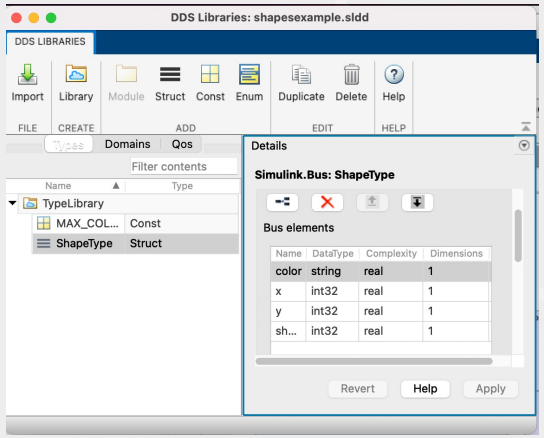

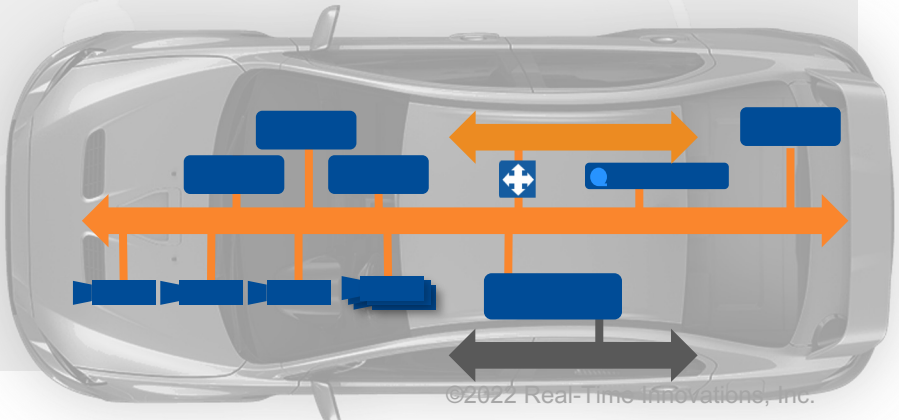

©2022 Real-Time Innovations, Inc.

Valet driving Demo video

©2022 Real-Time Innovations, Inc.

Interoperability between AUTOSAR Adaptive, DDS and ROS2 over DDS network

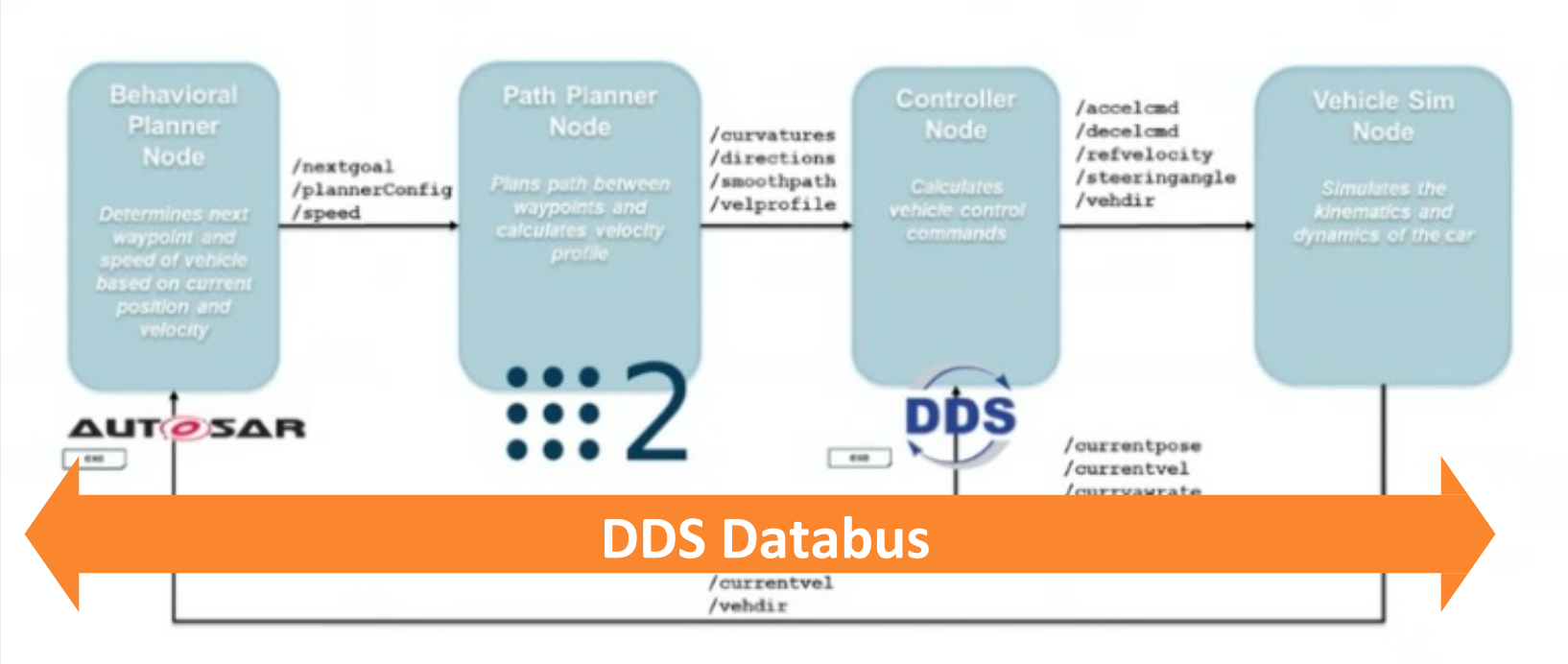

©2022 Real-Time Innovations, Inc.

©2022 Real-Time Innovations, Inc.

DDS Blockset

For:	System and algorithm engineers
Who:	Develop software for DDS (Data Distribution Service) based embedded systems
Provides:	• Apps and blocks to model, simulate DDS software applications and communicate the data from a Simulink® Real-Time™ model using a DDS communication • DDS dictionary to manage DDS definitions • API to Import and Export DDS definitions as IDL/XML files • Support for modeling and code generation for event-driven communication • Ability to manage and edit Quality of Services (QoS) profiles • C++ production code generation with DDS APIs (with Embedded Coder)

DDS Blockset fully integrates with third-party DDS stacks including
RTI Connext Pro 6.0
RTI Connext Micro 2.4
*RTI TSS Connext 3.1

DDS Blockset is supported for all platforms - Mac, Windows and Linux

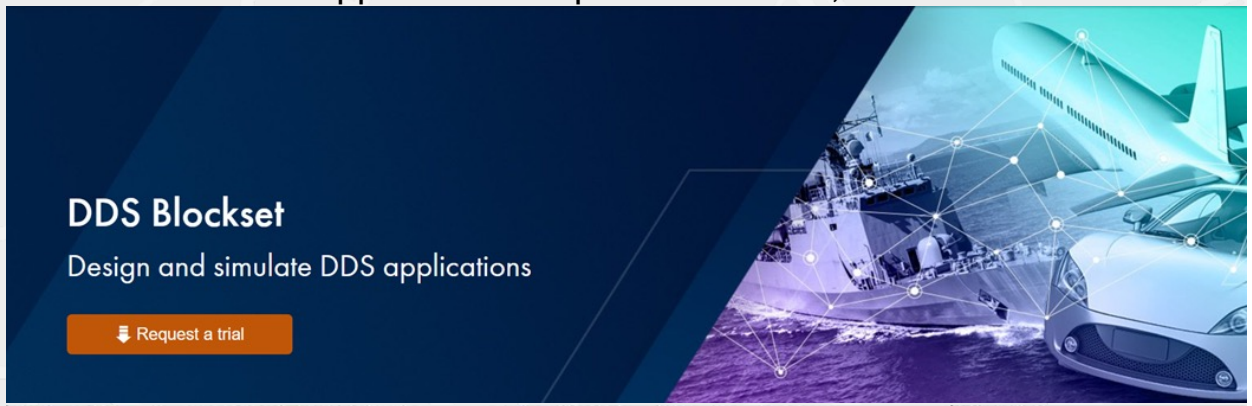

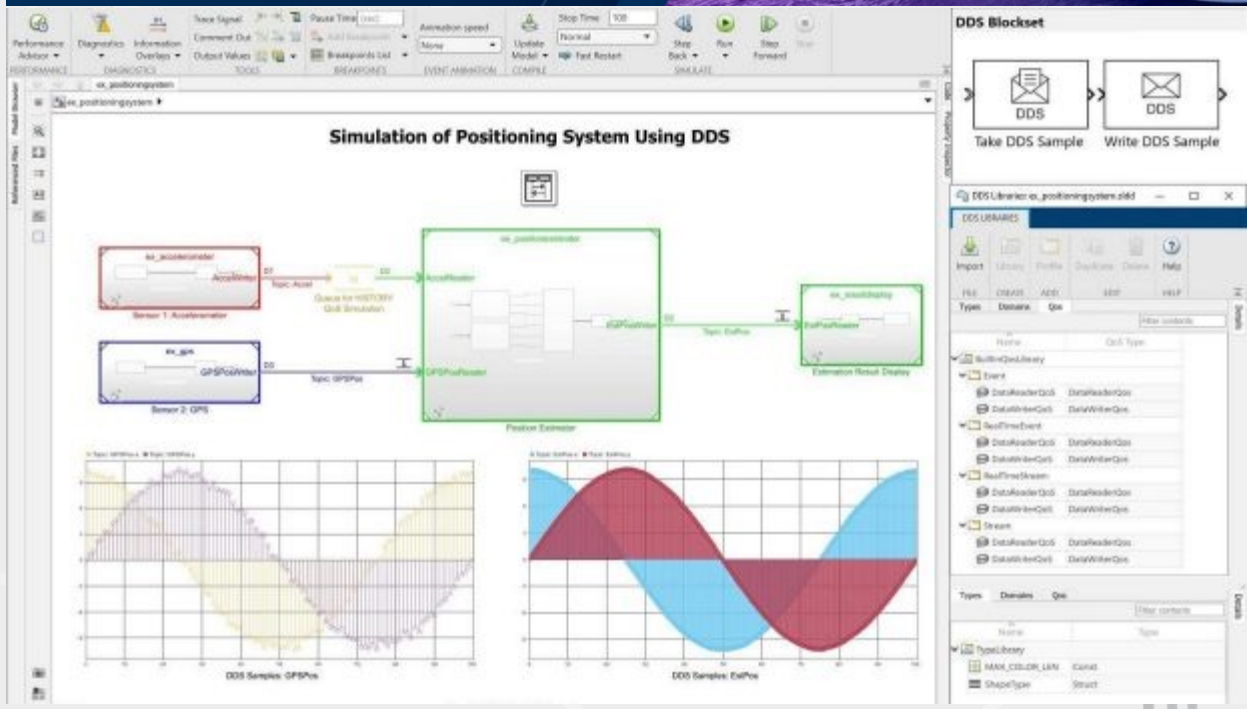

* Beta. FACE TSS. Contact Mark McBroom for details (mmcbroom@mathworks.com)

©2022 Real-Time Innovations, Inc.

RTI Connext and DDS Blockset

- DDS Blockset is compatible with Connext 6.0 and Connext Micro 2
- Engineers can design to full embedded design and ECU code generation up to ISO 26262 ASIL-D
- RTI also offers a companion Integration Toolkit for AUTOSAR Classic.

DDS Blockset Resources

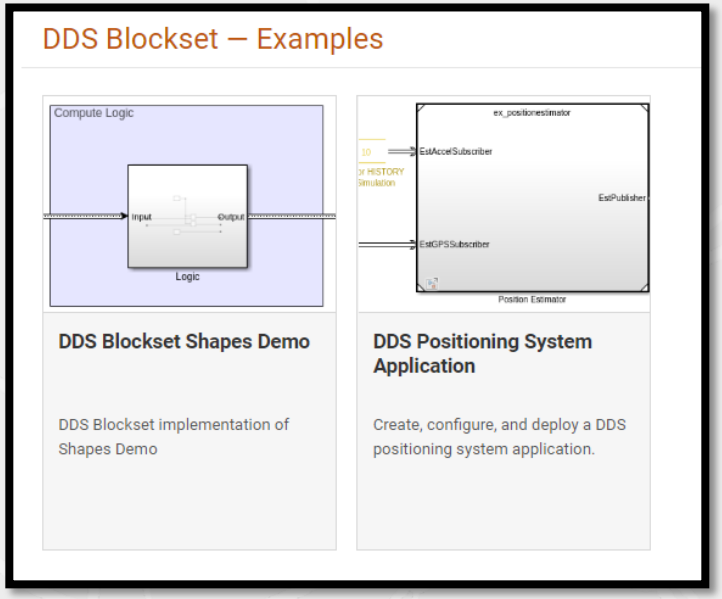

- Documentation and Examples
- Videos
  - DDS Blockset with RTI Shapes Demo
  - DDS Blockset with ROS and AUTOSAR for Automotive Applications

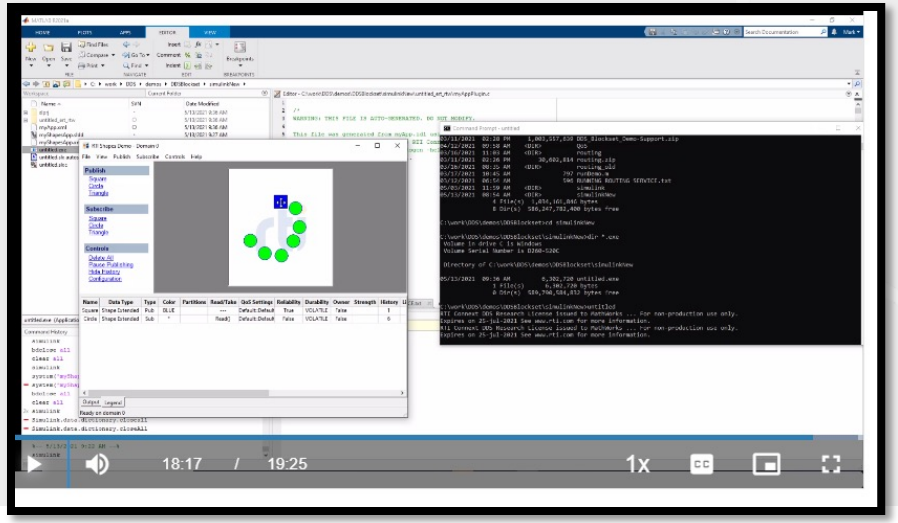

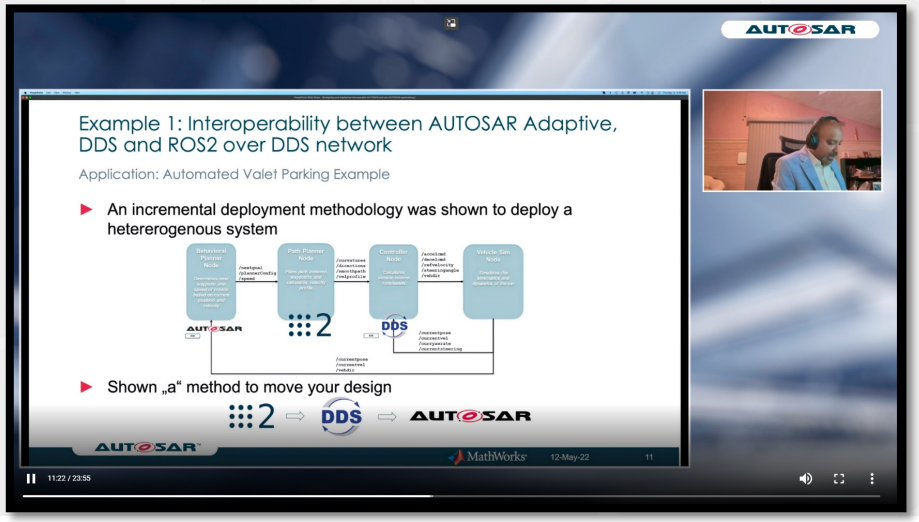

Questions?

Resources

www.mathworks.com/products/dds

www.rti.com/third-party-integrations/connext-for-mathworks-users

www.rti.com/drive

Angel Martinez Bernal

Senior Software Engineer, RTI

angel@rticom

Try a full version of Connext DDS for 30 days

TRY CONNEXT AT
RTI.COM/DOWNLOADS

Includes resources to get you up and running fast

Stay Connected

rti.com
Free trial of Connext DDS

rtisoftware

@rti_software

connextpodcast

@rti_software

rti.com/blog

©2022 Real-Time Innovations, Inc.